

ROAD INDEX

A	I	R	ROCK CREEK RD. A1
	J		JOANN DRIVE C-3
B	K	S	BURROWS RD. B1-F1 KILE ROAD A2-A6 SUN ROAD D5
C	L	T	CLAY STREET B1-C6 LEGGETT RD. B1-F2
D	M	U	DEWEY ROAD CI MADISON RD. D1-D6 MORGAN RD. F1-F3 MURPHY RD. F1
E	N	V	
F	O	W	WHITNEY RD. D5-F5 WOODHILL DR. B1
G	P	X	G.A.R. HIGHWAY A4-F4 PLANK ROAD B1-F6
H	Q	Y	HART ROAD A2-E2 HAUTALA ROAD C6
	Z		

- ① LEDGEMONT SCHOOL
- ② COMMUNITY CHURCH
- ③ MONTVILLE METHODIST CHURCH
- ④ MONTVILLE CEMETERY
- ⑤ MONTVILLE VOL. FIRE DEPT.
- ⑥ UNITED STATES POST OFFICE
- ⑦ MONTVILLE TOWN HALL
- ⑧ STATE HIGHWAY GARAGE (SUB STATION)
- ⑨ MONTVILLE COMMUNITY CENTER

- - - UNPAVED ROADS - - - TOWNSHIP LINE
 = = = PAVED ROADS - - - COUNTY LINE

LEGEND

A ... INDICATES MAP PAGE
— ... INDICATES MAP PAGE BOUNDARY

INDEX MAP OF
MONTVILLE TOWNSHIP
 GAUGA COUNTY, OHIO

T H O M P S O N T O W N S H I P

H A M B D E N T O W N S H I P

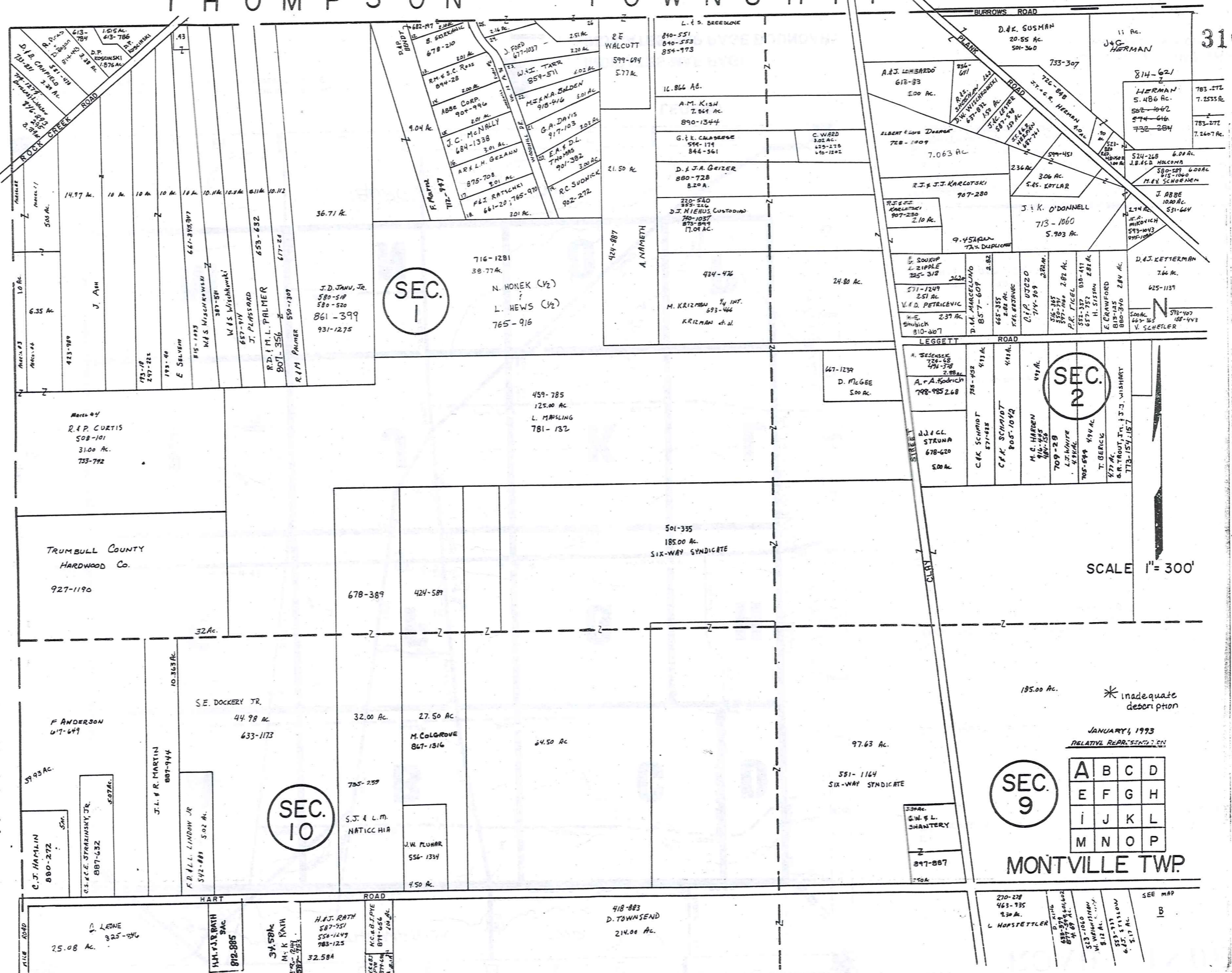

TRW-REDI SCALE IN 1/10 OF AN INCH

1-800-345-7334

310

* inadequate description

JANUARY 1, 1993
RELATIVE REPR. SYSTEM

SEC. 9

MONTVILLE TWP.

SEE MAP

THOMPSON TOWNSHIP

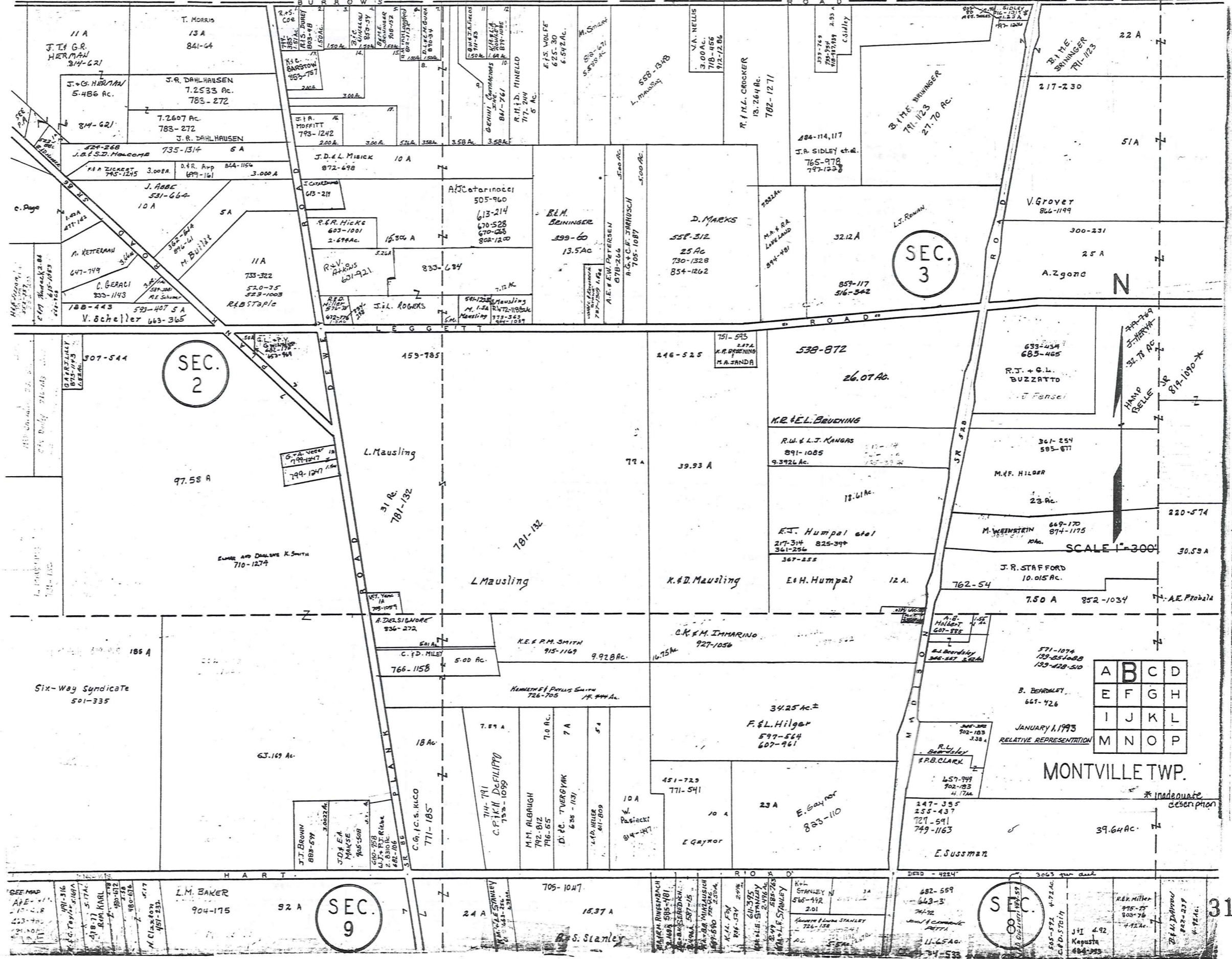

TRW-REDI SCALE IN 1/10 OF AN INCH

1-800-345-7334

A	B	C	D
E	F	G	H
I	J	K	L
M	N	O	P

MONTVILLE TWP.

SEC. 8

SEC. 9

SEC. 3

SEC. 2

THOMPSON TOWNSHIP

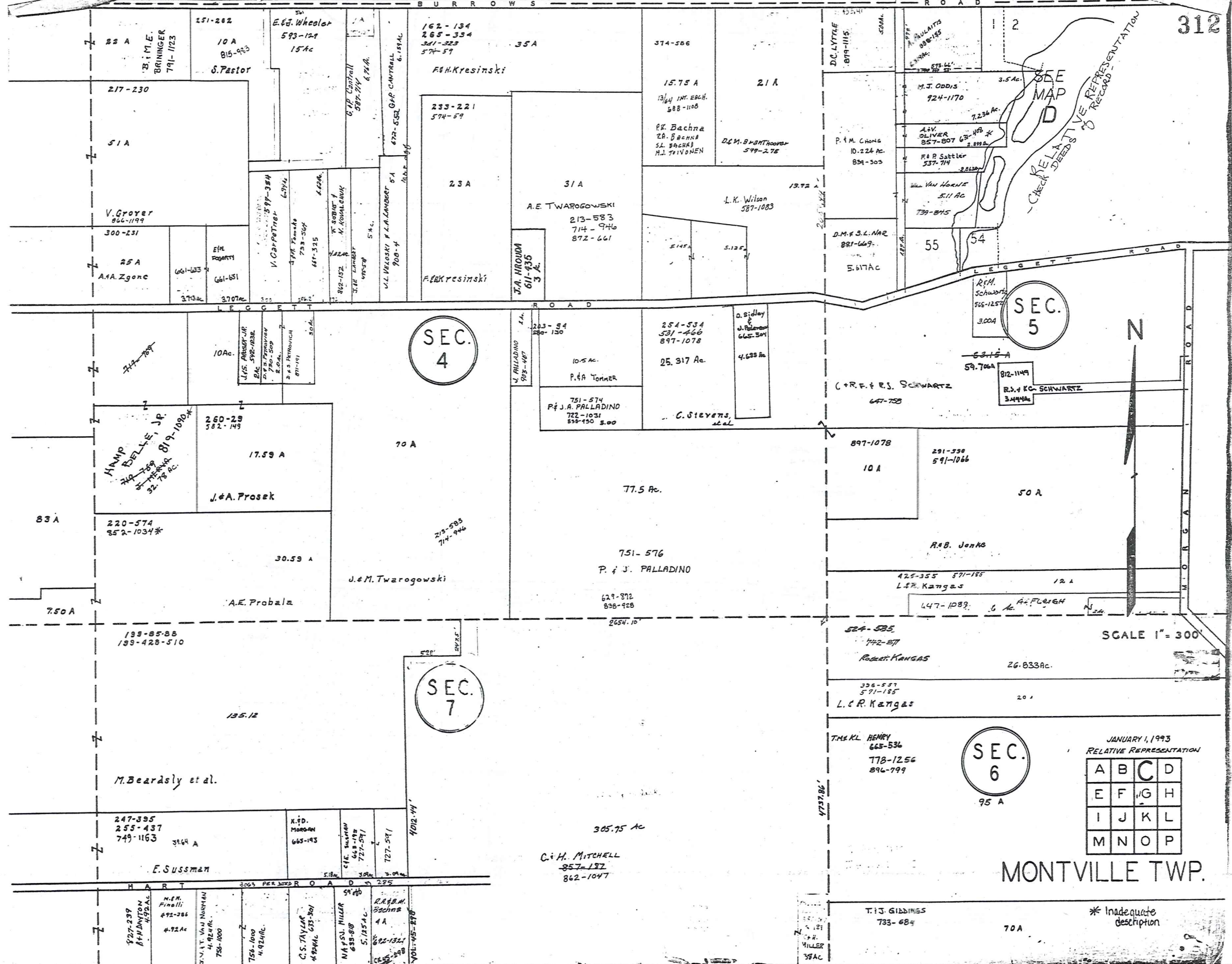

TRW-REDI SCALE IN 1/10 OF AN INCH

1-800-345-7334

T H O M P S O N T O W N S H I P

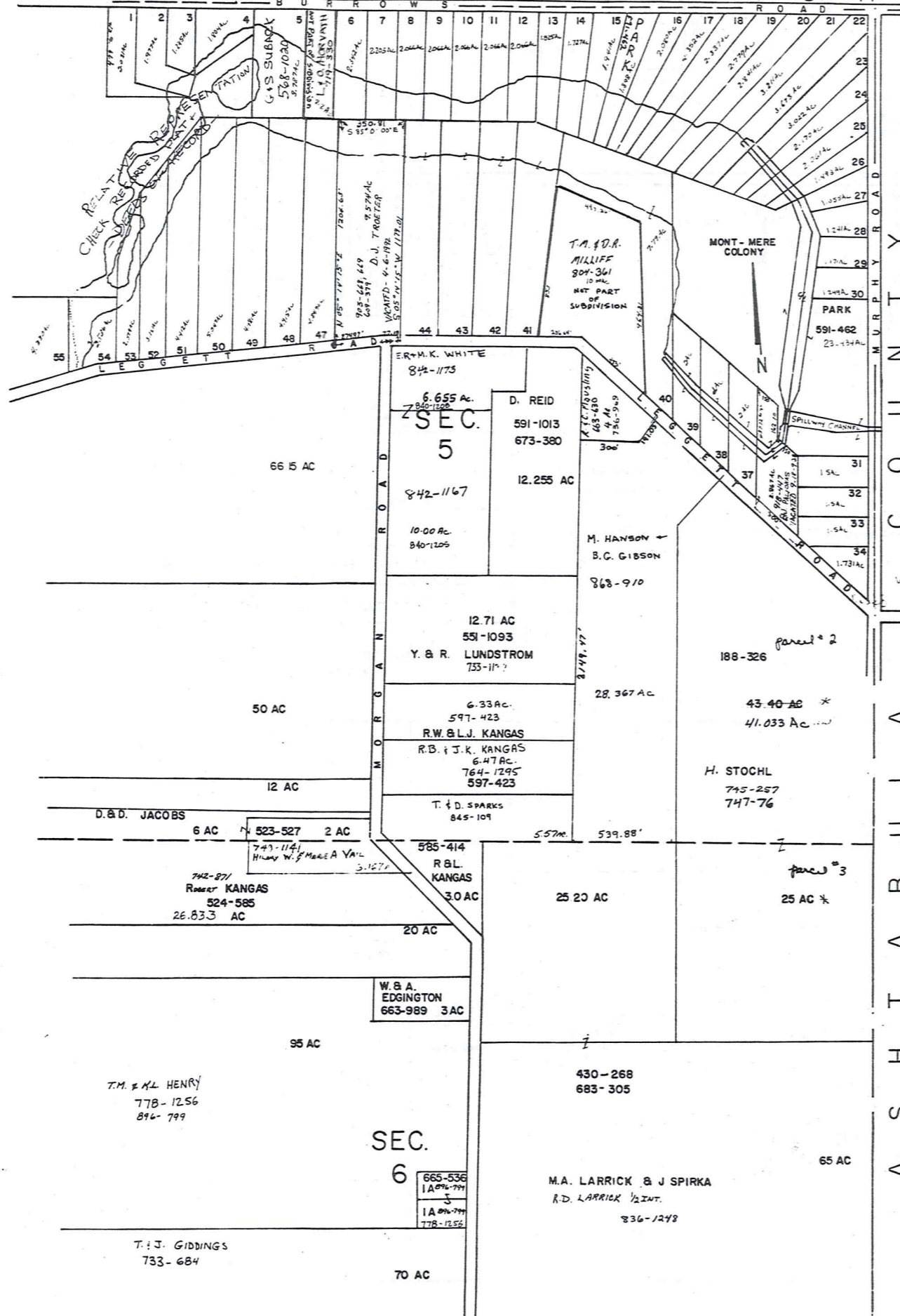

MONT-MERE COLONY

1	F. B. MOSS	855-293
2	J. C. NICHOLS	937-902
3	J. R. NICHOLS	128-102
4	J. R. MONDA	948-1020
5	G. P. & S. L. SUBACK	548-1020
6	R. J. NICHOLS	700-175
7	J. P. NICHOLS	762-156
8	J. J. & R. POGMEN	763-633
9	E. L. & E. MINICK	945-357
10	J. R. SUBACK	576-664
11	C. LIPKA, TRUSTEE	673-307, 911-119
12	S. C. LIPKA	572-141
13	D. & B. UMEL	848-59
14	C. KERMODE	847-378
15	J. J. SCOTT	532-817
16	J. J. McDOUGALL	788-1288
17	W. A. DILL HART	841-295
18	R. B. UMEL	781-1049
19	J. M. FARMER	821-1482
20	G. L. & E. J. DILL	530-819
21	T. J. Bohm (Trustee)	703-1387
22	R. S. Ammon	645-1317
23	W. R. ANDERSON	725-424
24	R. D. CAMPBELL	525-202
25		
26	T. D. DUNNILLER	565-334
27	S. MORZECHOWSKI	633-1037
28	J. H. LINDO	620-1058
29	W. A. C. J. TERRACINI	854-1289
30	M. E. MEDVED	932-322
31	D. KINGSLAND	676-611
32	D. E. SCHWARTZ	845-1171
33	C. G. GROSSMAN	812-1182
34	R. PAISTER & Co.	530-780
35	K. T. PAJONAS	607-367
36	K. T. PAJONAS	607-367
37	R. E. & B. BRANT	625-123
38	J. E. KOPISKO	533-877
39	W. J. KOPISKO	432-449
40	L. E. M. BIKEL	935-1238
41	J. HERRNITZ, SINC.	767-210
42	D. E. GREGORY	634-1009
43	R. J. M. HALL	739-1242
44	B. R. & J. TURNER	907-986
45	D. TROSTER	409-327
46	" " "	" " "
47	" " "	" " "
48	Y. P. Smitolant	910-293
49	R. A. & L. CHAM	879-1177
50	R. A. & L. CHAM	884-1244
51	W. E. BRONICK	817-301
52	R. A. & J. BAWLER	812-1146
53	H. P. PETERSON	757-297
54	T. O. CALUGATTI	538-128
55	L. P. WILKES	621-1047

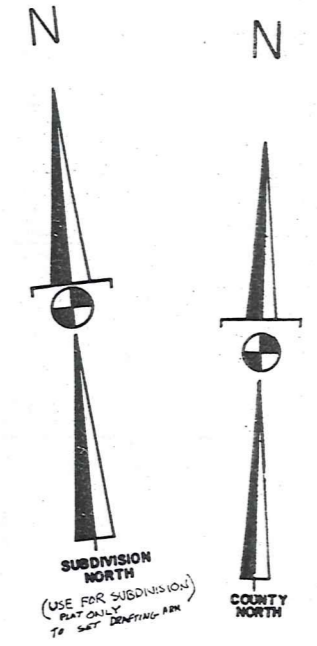

SCALE: 1" = 300'
 JAN. 1, 1993
 RELATIVE REPRESENTATION

* Inadequate description

A	B	C	D
E	F	G	H
I	J	K	L
M	N	O	P

TRW-REDI SCALE IN 1/10 OF AN INCH 1-800-345-7334

H A M B D E N T O W N S H I P

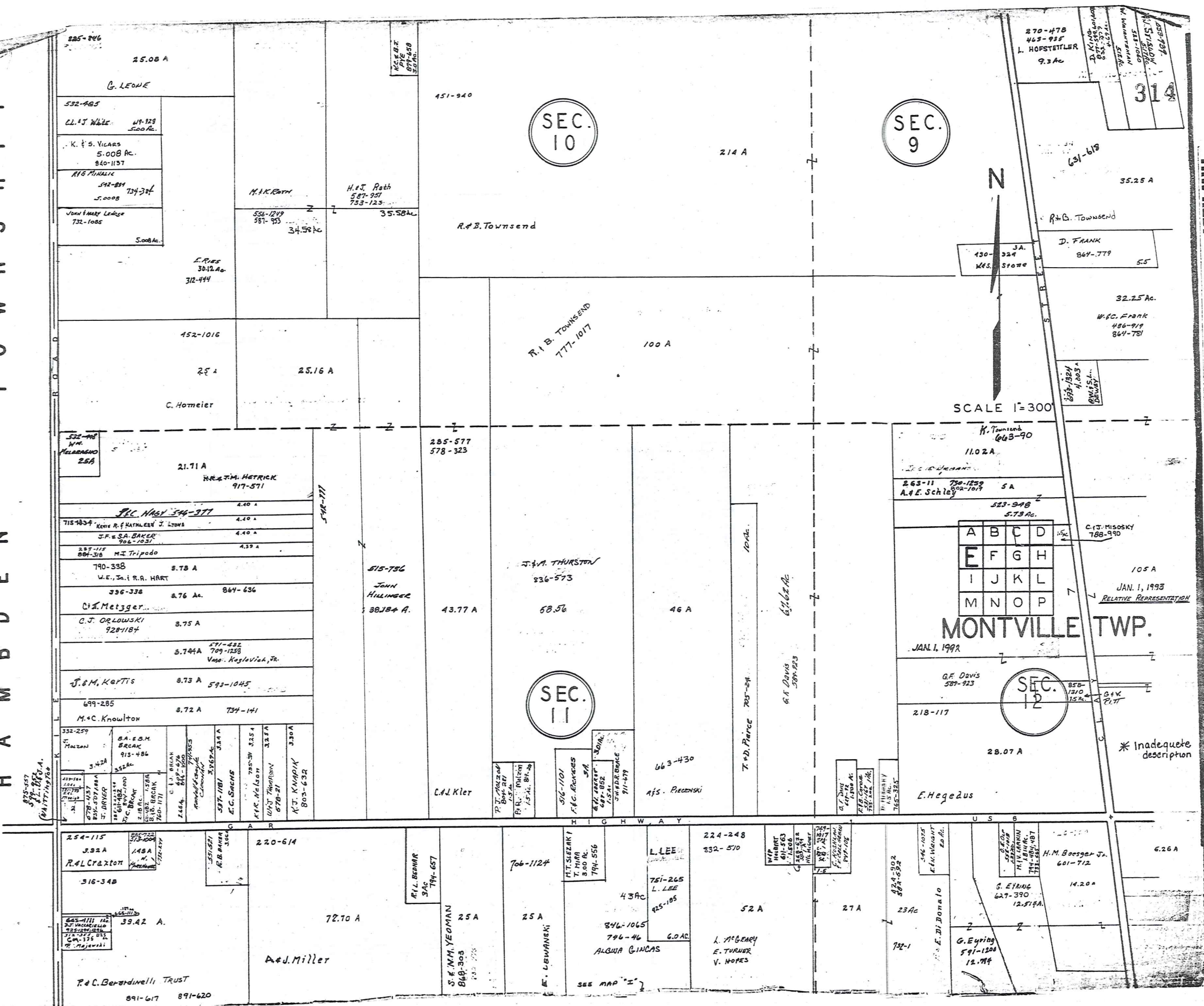

TRW-REDI SCALE IN 1/10 OF AN INCH

1-800-345-7334

A	B	C	D
E	F	G	H
I	J	K	L
M	N	O	P

MONTVILLE TWP.

JAN. 1, 1992

RELATIVE REPRESENTATION

SEC. 12

SEC. 10

SEC. 9

SEC. 11

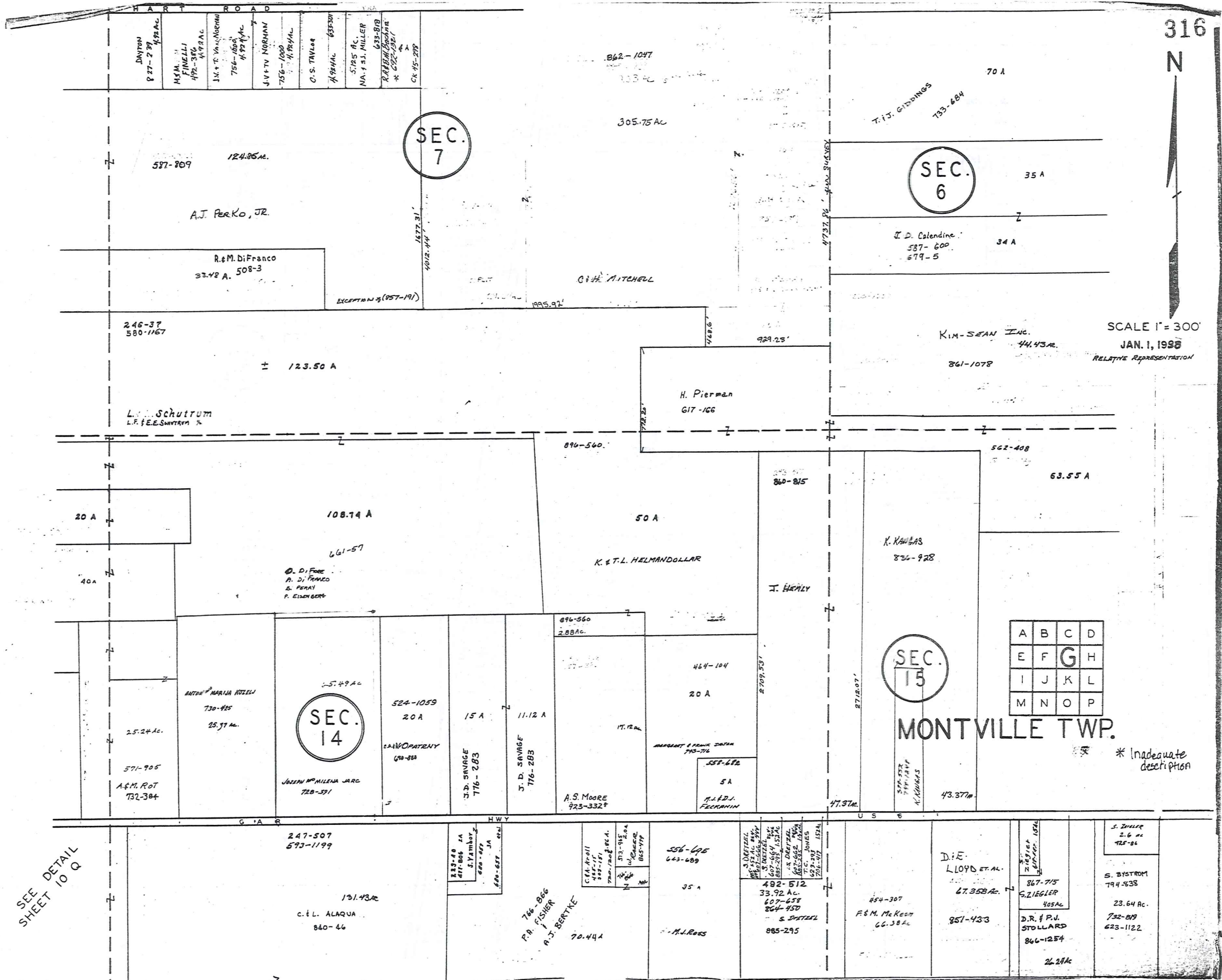

TRW-REDI SCALE IN 1/10 OF AN INCH

1-800-345-7334

316
N

A	B	C	D
E	F	G	H
I	J	K	L
M	N	O	P

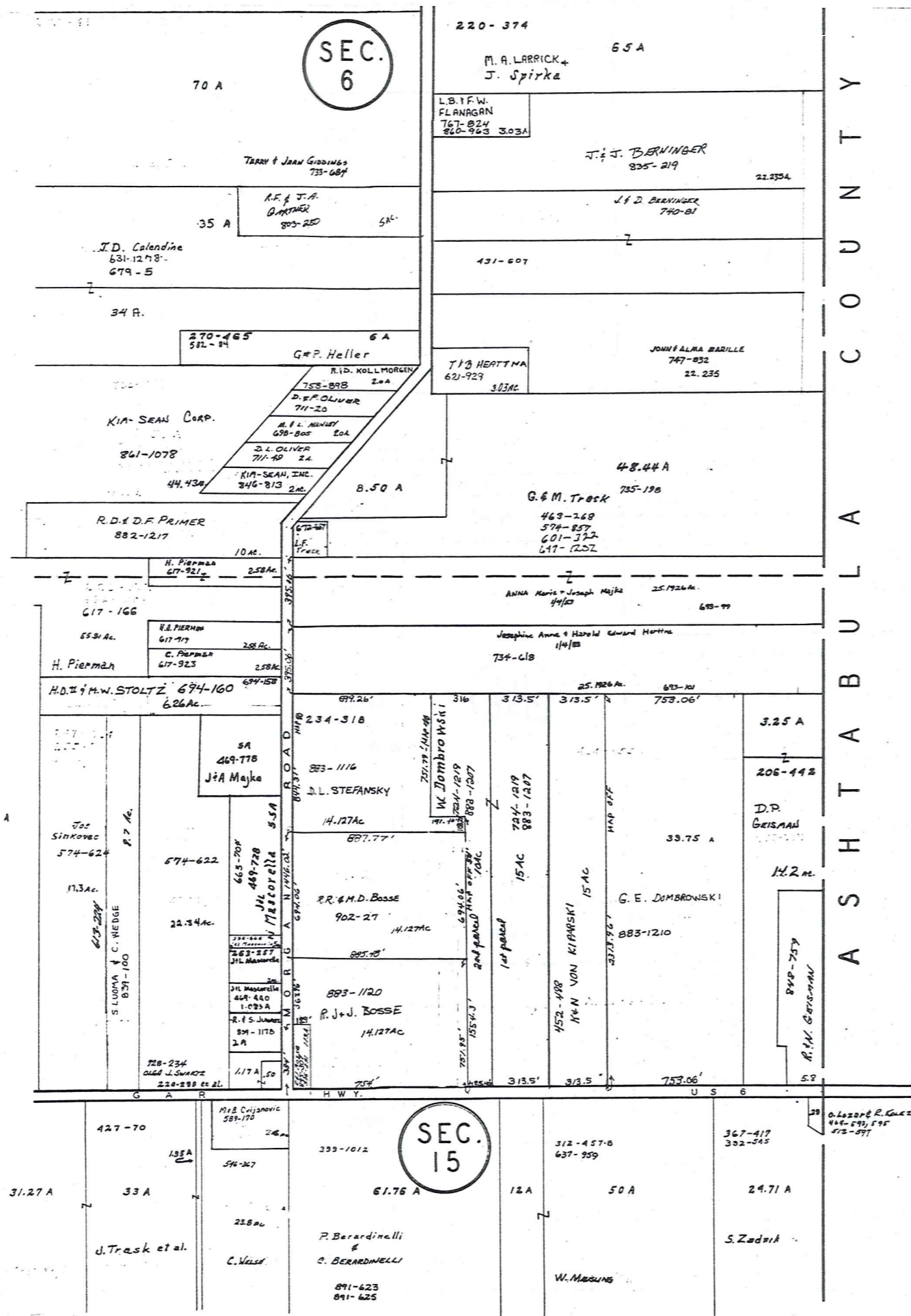

A S H T A B U L A C O U N T Y

SEC. 6

SEC. 15



SCALE 1" = 300'

TRW-REDI SCALE IN 1/10 OF AN INCH 1-800-345-7334

* Inadequate description
JANUARY 1, 1993
RELATIVE REPRESENTATION

A	B	C	D
E	F	G	H
I	J	K	L
M	N	O	P

MONTVILLE TWP

H
A
M
B
D
E
N
T
O
W
N
S
H
I
P

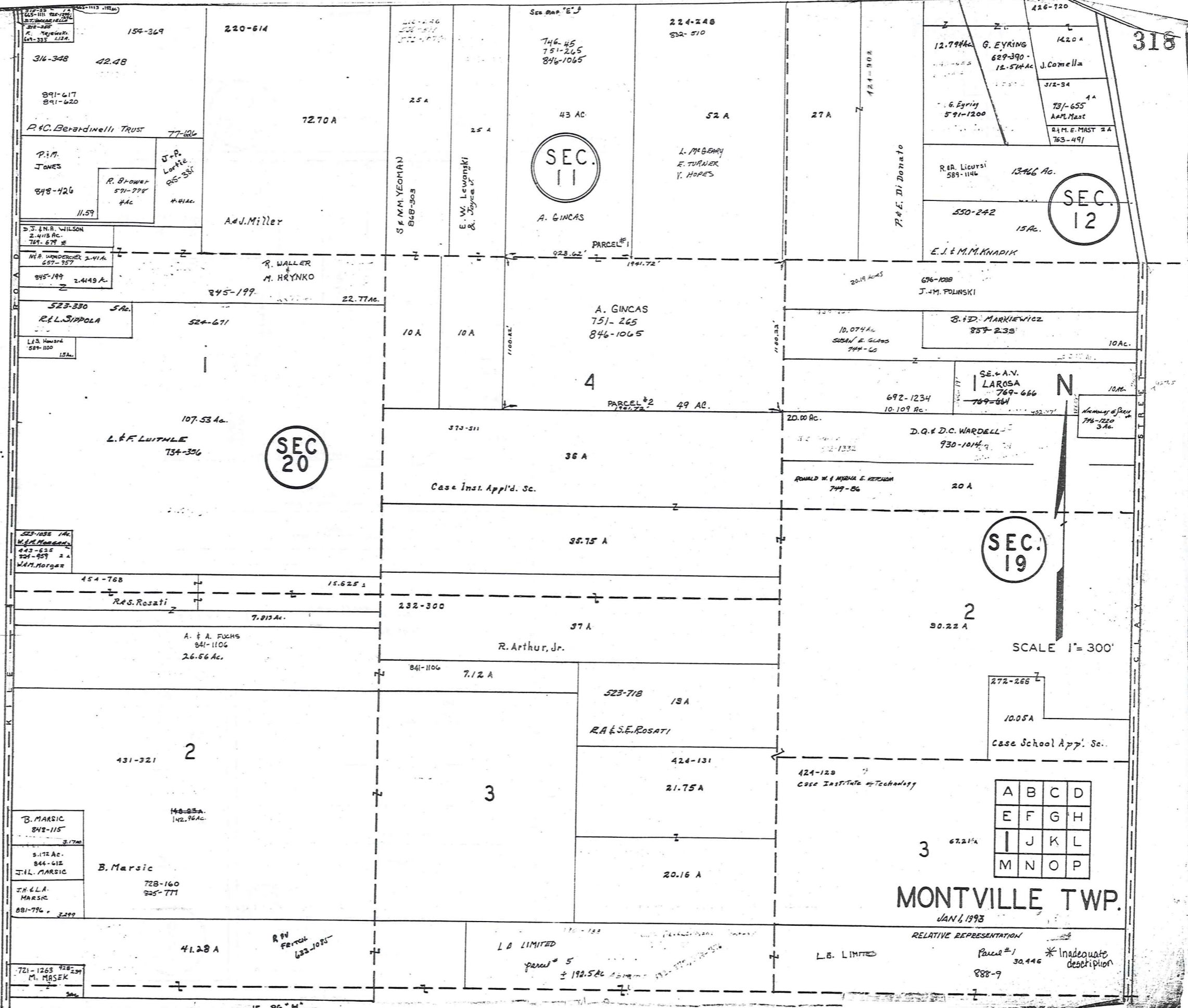

MONTVILLE TWP.

JAN 6, 1993

RELATIVE REPRESENTATION

Parcel # 30,446 *Inadequate description
888-9

A	B	C	D
E	F	G	H
I	J	K	L
M	N	O	P

TRW-REDI SCALE IN 1/10 OF AN INCH

1-800-345-7334

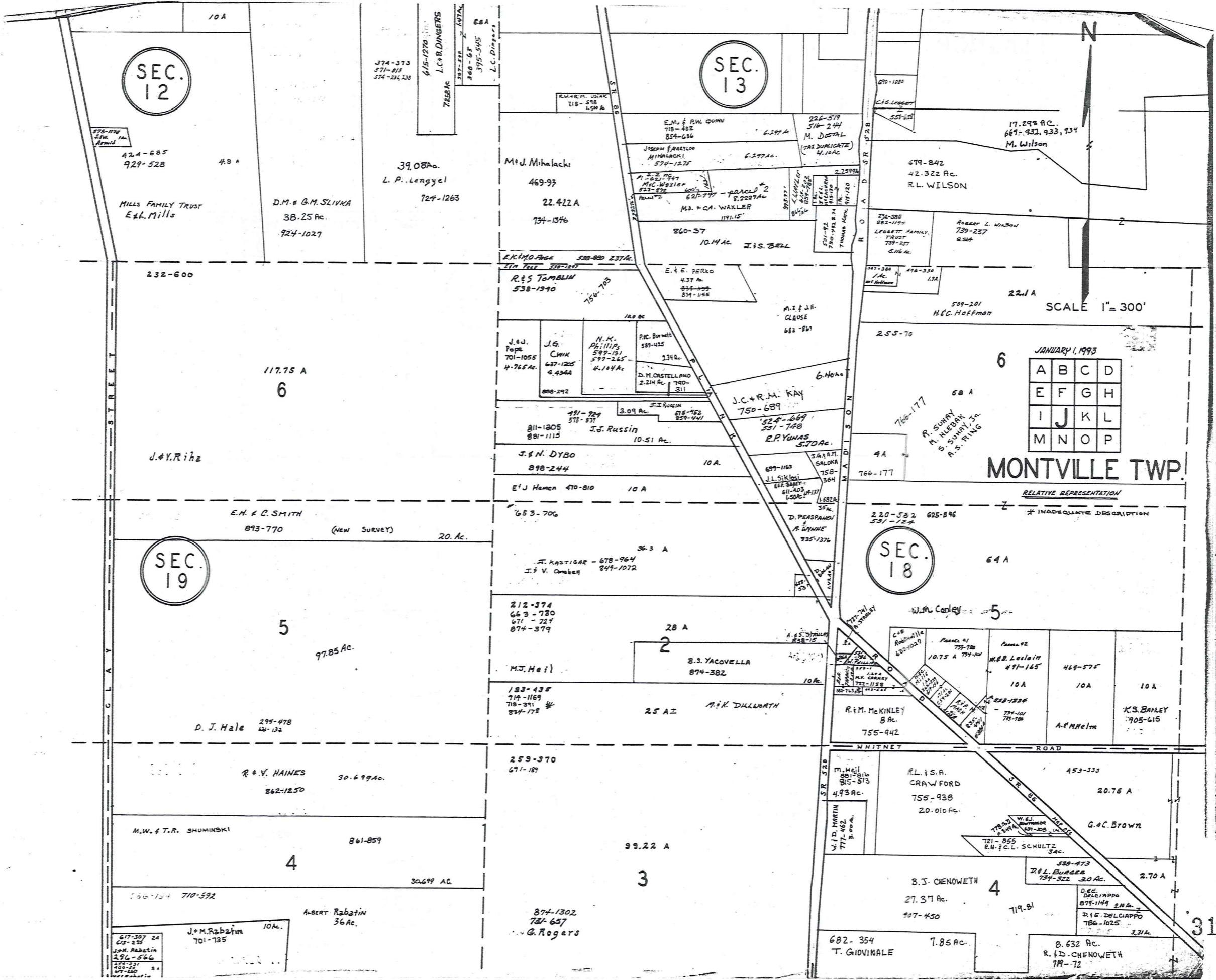

TRW-REDI
SCALE IN 1/10 OF AN INCH

1-800-345-7334

JANUARY 1, 1993

A	B	C	D
E	F	G	H
I	J	K	L
M	N	O	P

MONTVILLE TWP.

RELATIVE REPRESENTATION
* INADEQUATE DESCRIPTION

319

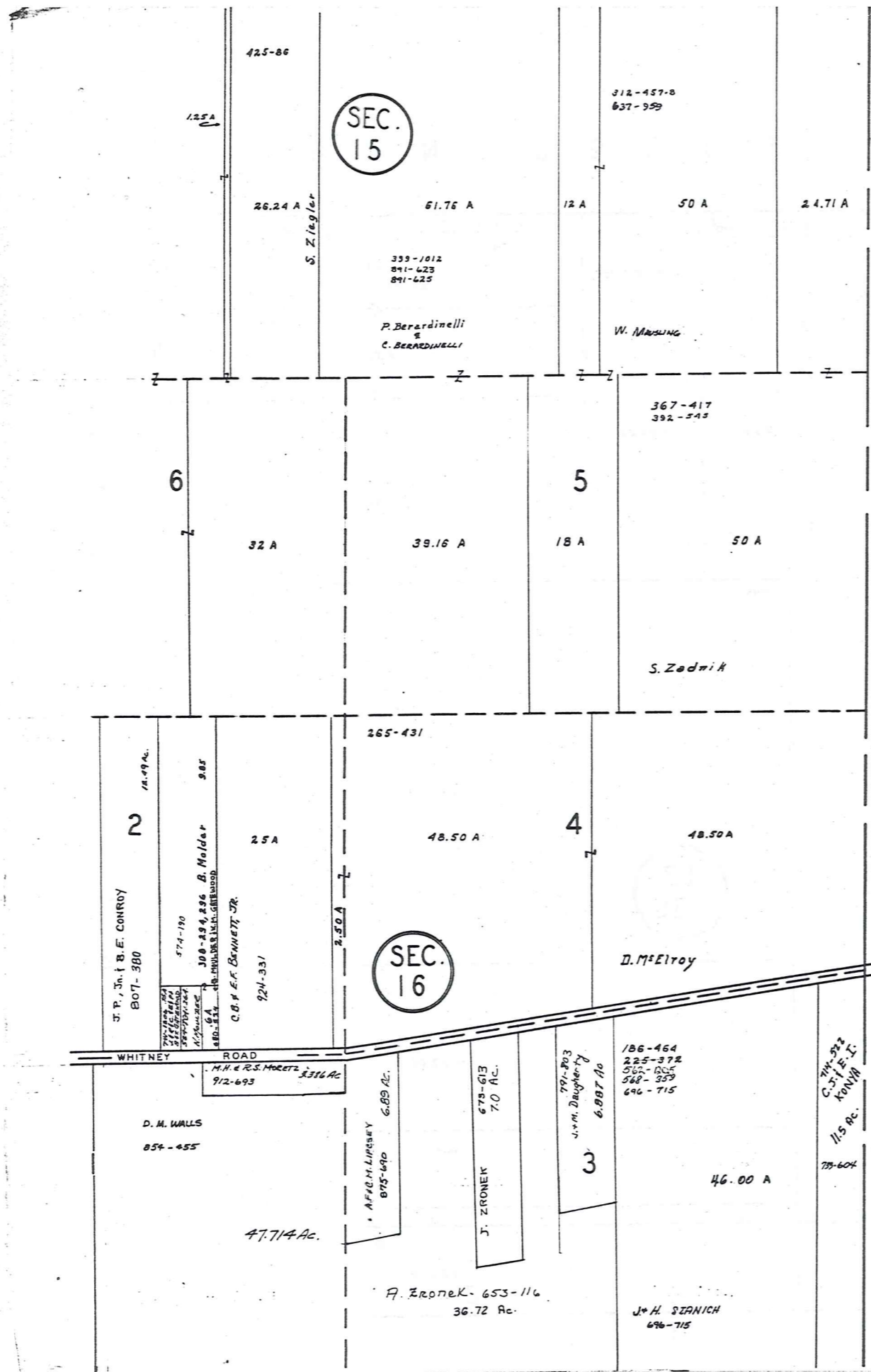

C O U N T Y
A S H T A B U L A

N

* Inadequate description

SCALE 1" = 300'

JAN. 1, 1993

A	B	C	D
E	F	G	H
I	J	K	L
M	N	O	P

RELATIVE REPRESENTATION

321

MONTVILLE TWP.

TRW-REDI SCALE IN 1/10 OF AN INCH 1-800-345-7334

H A M B D E N T O W N S H I P

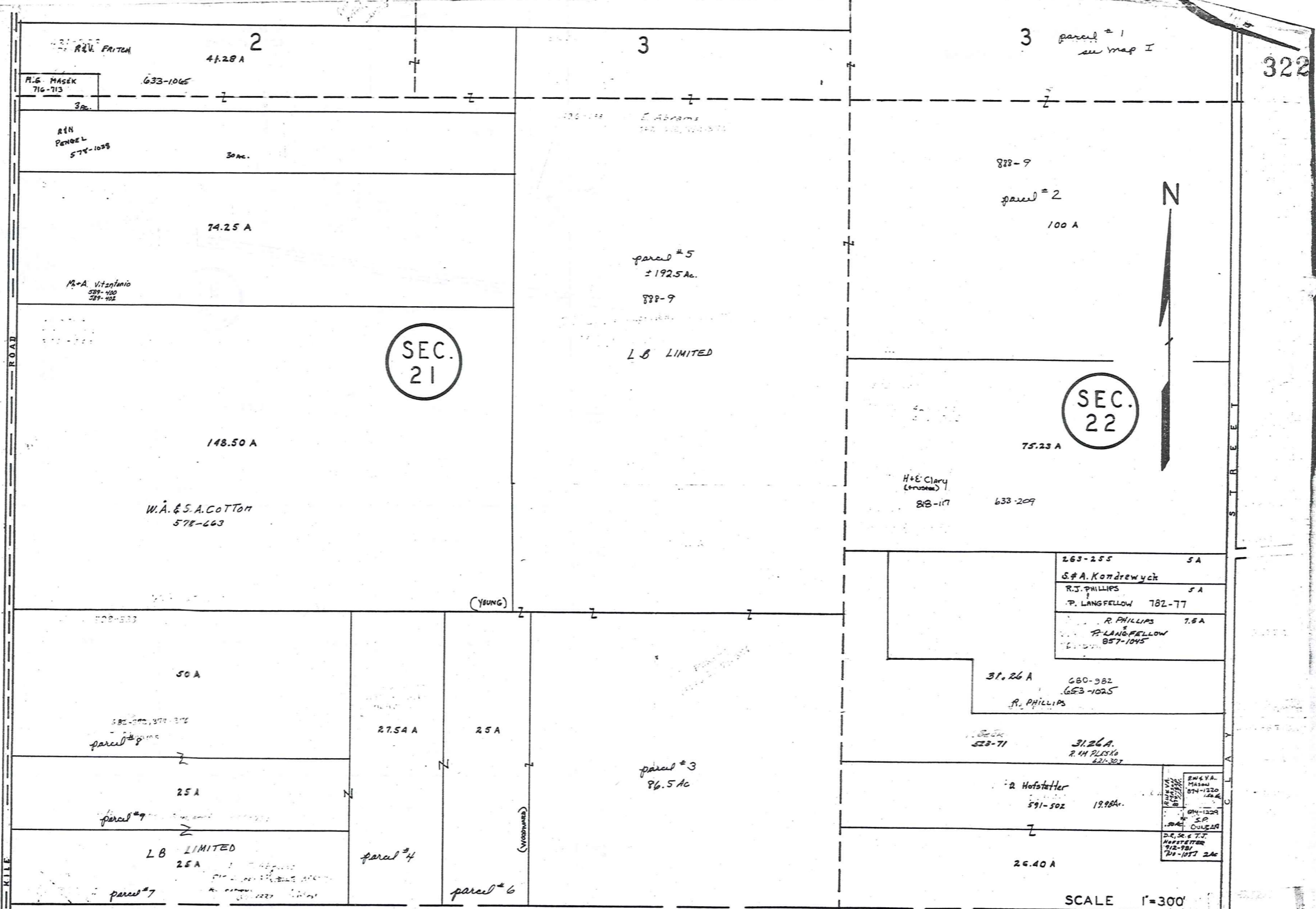

322

TRM-REDI SCALE IN 1/10 OF AN INCH

1-800-345-7334

H U N T S B U R G T O W N S H I P

A	B	C	D
E	F	G	H
I	J	K	L
M	N	O	P

Jan. 1, 1993
RELATIVE REPRESENTATION

MONTVILLE TWP

* Inadequate description

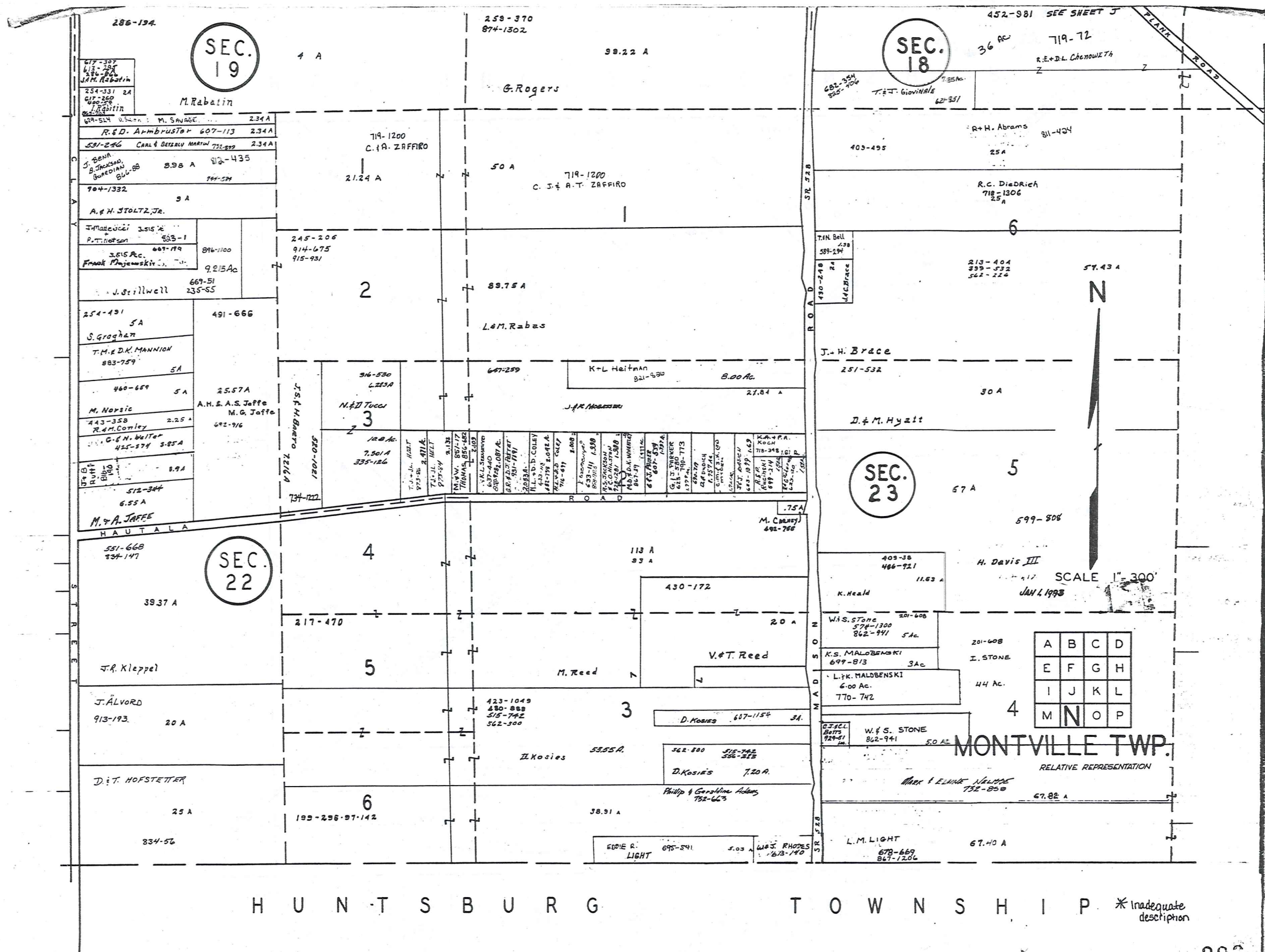

TRW-REDI
SCALE IN 1/10 OF AN INCH
1-800-345-7334

H U N T S B U R G T O W N S H I P * Inadequate description

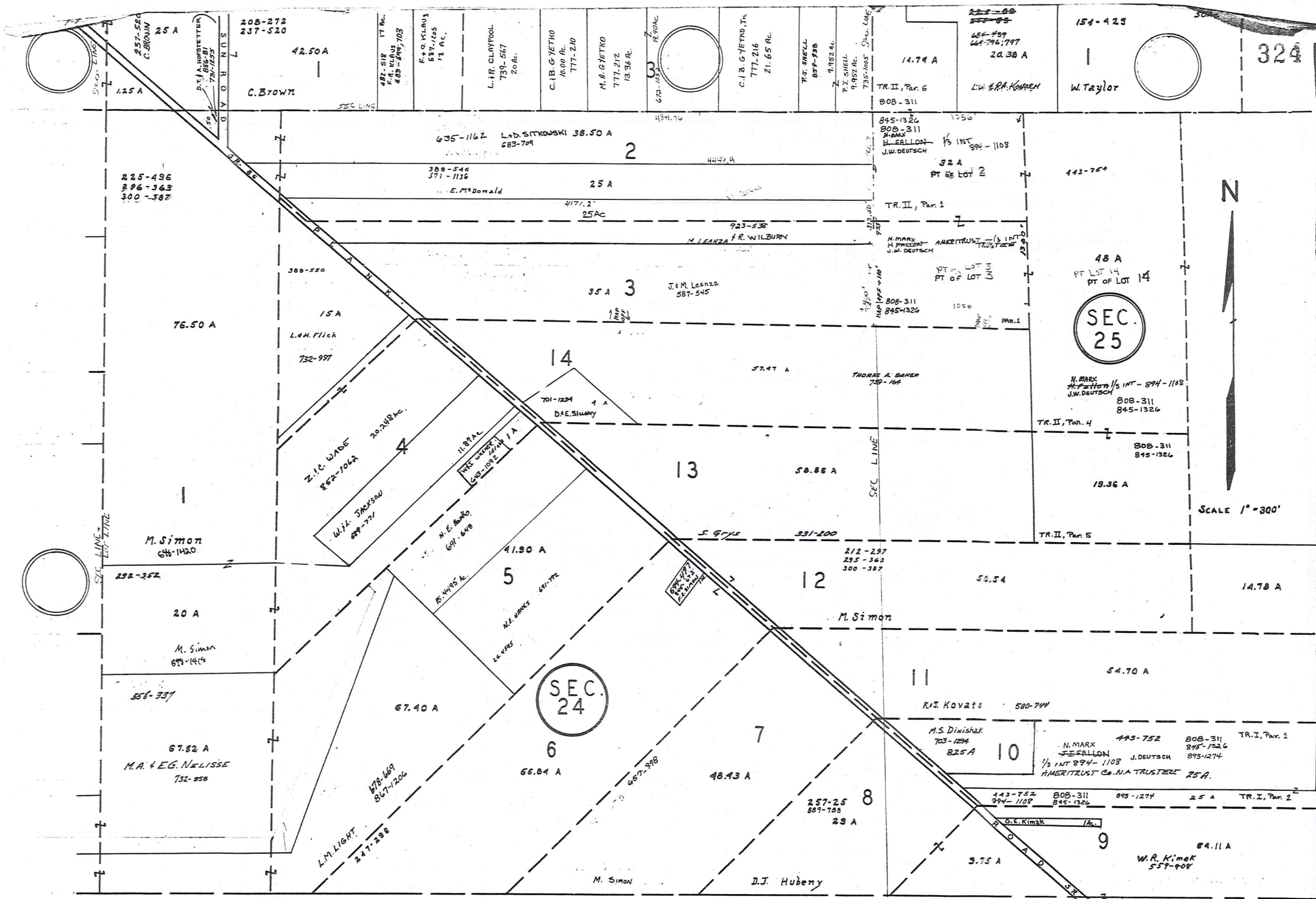

SCALE 1" = 300'

TRW-REDI SCALE IN 1/10 OF AN INCH

1-800-345-7334

H U N T S B U R G T O W N S H I P

JAN 1, 1993
SCALE 1" = 300'

RELATIVE REPRESENTATION

A	B	C	D
E	F	G	H
I	J	K	L
M	N	O	P

* Inadequate description

MONTVILLE TWP.

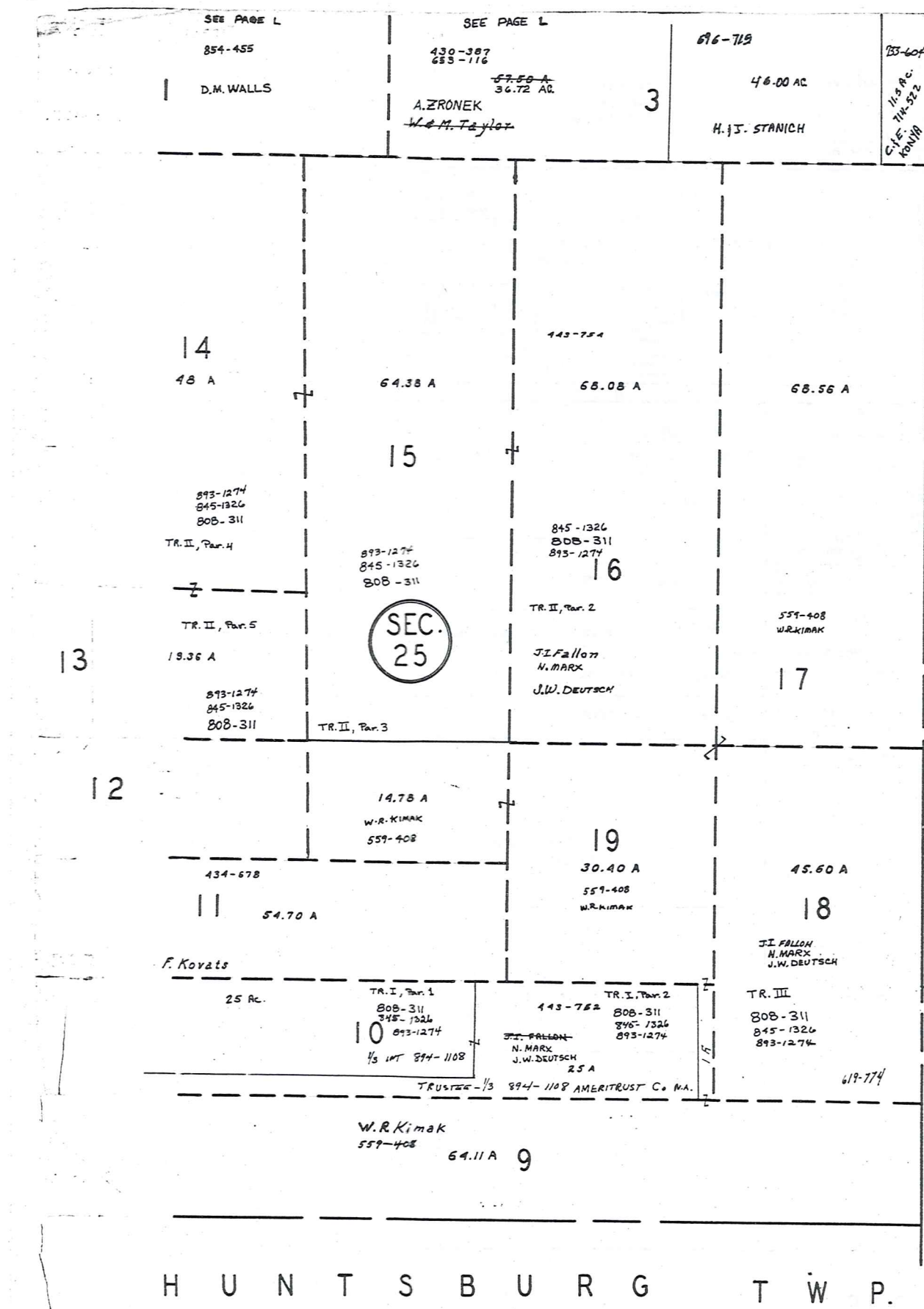

A S H T A B U L A C O U N T Y

H U N T S B U R G T W P.



SCALE 1" = 300'

JAN 1, 1993
RELATIVE REPRESENTATION

* Inadequate description

A	B	C	D
E	F	G	H
I	J	K	L
M	N	O	P

325

MONTVILLE TWP.

TRW-REDI SCALE IN 1/10 OF AN INCH 1-800-345-7334

MONTVILLE SECTION 13 TWP

326

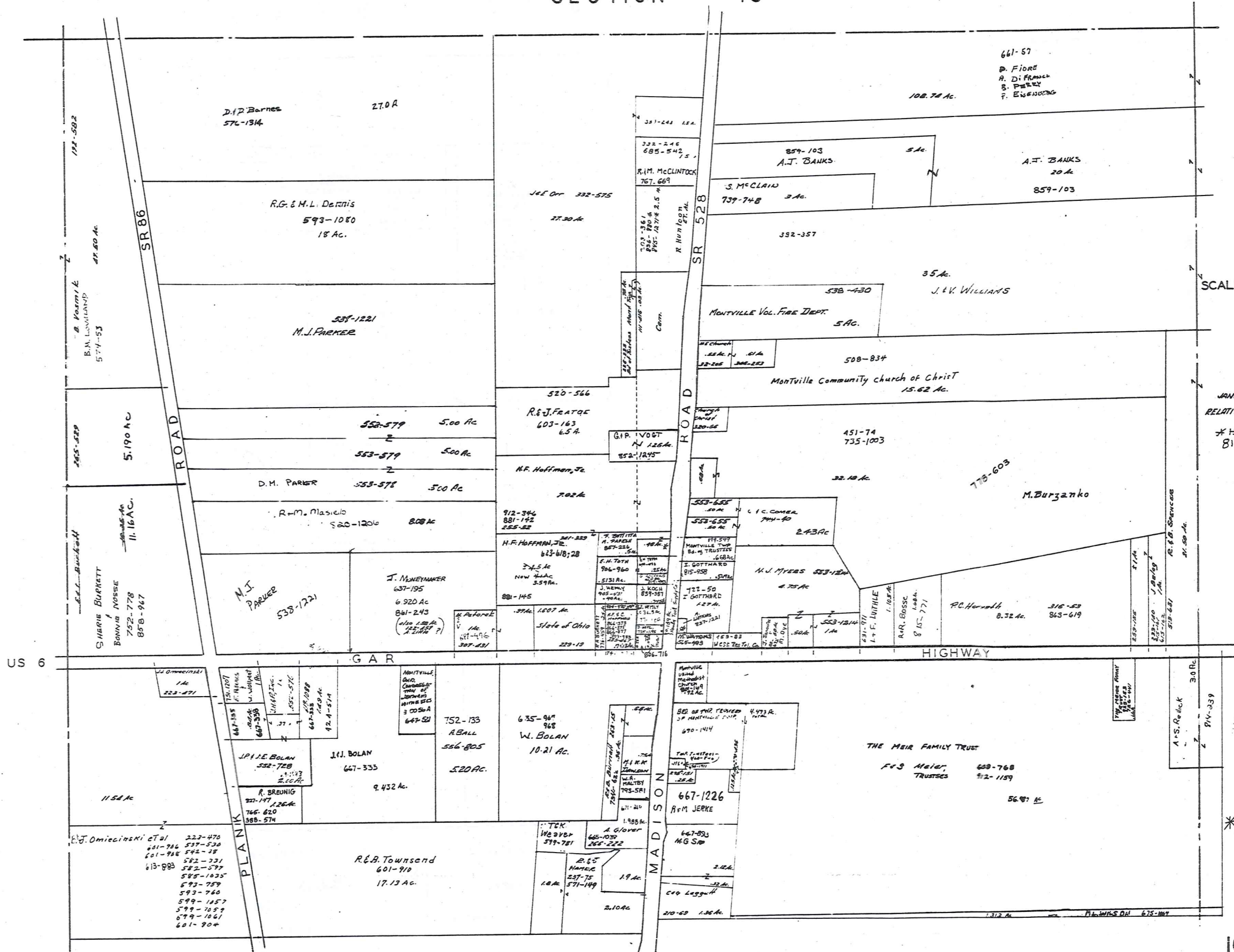

N
SCALE 1" = 200'

JANUARY 1, 1993
RELATIVE REPRESENTATION
* HOFFMAN ETP
816-150
.51 AC
.44 AC
.59 AC

TRW-REDI
SCALE IN 1/10 OF AN INCH

1-800-345-7334

10-Q

* Inadequate description

Explanation and Use Sheet for Geauga County, Ohio

A

SAMPLE (PARTIAL) COUNTY INDEX MAP



SAMPLE (PARTIAL) MUNICIPALITY INDEX MAP

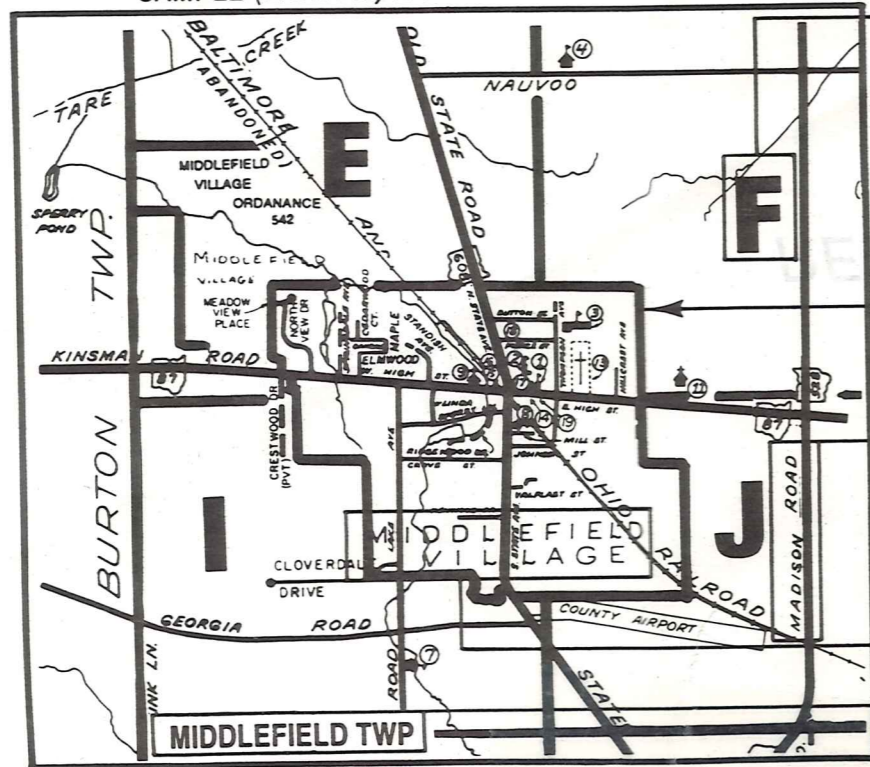

SAMPLE (PARTIAL) MAP PAGE



- Tract Lot Number
- Acreage
- Township Name
- Village Boundary
- Street Name
- Village Name
- Township Boundary
- Owners Name
- Denotes Continuous Ownership
- Deed Book & Page
- Map Page Number
- Township Name
- Village Name

- Village Boundary
- Street Name
- Village Name
- Township Name

USE OF THE MAP VOLUME

1. LOCATE THE GENERAL AREA OF INTEREST ON THE COUNTY INDEX MAP AND NOTE THE MUNICIPALITY NAME (TOWNSHIP OR VILLAGE).
 2. REFER TO THE TABLE OF CONTENTS AND NOTE THE BEGINNING ATLAS PAGE NUMBER FOR THE MUNICIPALITY OF INTEREST.
 3. TURN TO THE PAGE INDICATED, ON THIS PAGE WILL APPEAR AN INDEX MAP FOR THAT MUNICIPALITY.
 4. LOCATE THE GENERAL AREA OF INTEREST AND NOTE THE MAP PAGE NUMBER. THIS MAY BE EITHER A LETTER OR A NUMBER.
 5. MAP PAGES ARE IN ALPHABETICAL (OR NUMERICAL) SEQUENCE FOLLOWING THE MUNICIPALITY INDEX MAP. FOLLOW SEQUENCE TO THE MAP PAGE INDICATED.
 6. LOCATE SPECIFIC PARCEL OF INTEREST AND NOTE THE DESIRED INFORMATION.
- NOTE: ON SOME MAPS YOU MAY BE REFERRED TO A DETAIL SHEET SHOWING AN ENLARGEMENT OF THE AREA. THESE MAPS ARE FOUND AT THE END OF THE REGULAR MAP PAGES IN EACH MUNICIPALITY IN EITHER ALPHABETICAL OR NUMERICAL SEQUENCE.
- NOTE: CHARDON VILLAGE HAS TITLE SHEETS. TO LOCATE OWNERS NAME, NOTE THE PARCEL NUMBER, REFER TO THE TITLE PAGE FOLLOWING THE MAP OF INTEREST, FOLLOW NUMERICAL SEQUENCE TO THE PARCEL NUMBER OF INTEREST AND NOTE THE DESIRED INFORMATION. IN ALL OTHER MUNICIPALITIES THE OWNERS NAME APPEARS ON THE MAP PAGE.